2 vols.

MARKET HOUSE

FURTHER ADVENTURES OF DAME TROT,

AND

HER COMICAL CAT.

PUBLISHED BY TRUCHY:

French and English Library, 18, boulevart des Italiens.

PARIS. — 1838.

A parrot Trot bought,
It would please Puss she thought,
And serve to amuse them for hours;

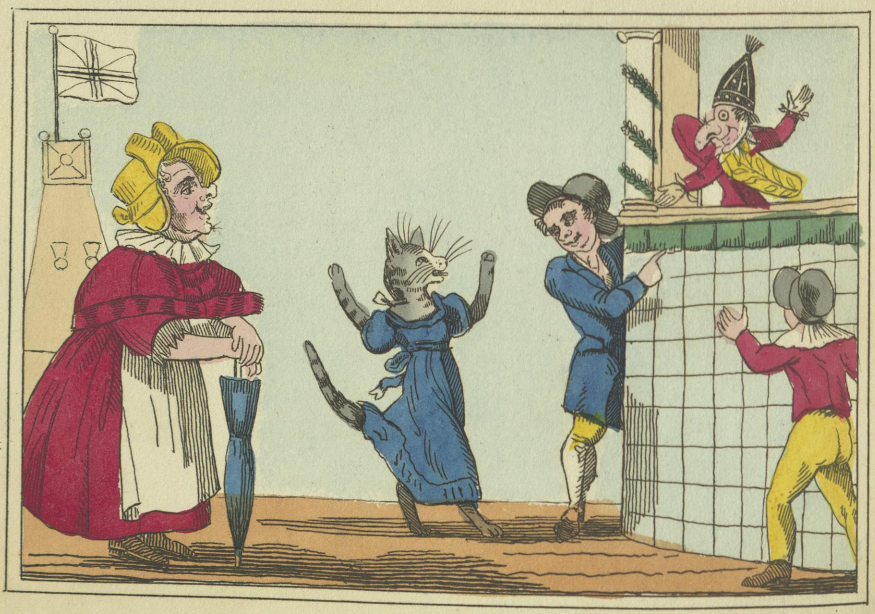

PLATE 1.

One fine summer's day
When Puss was dressed gay,
Dame Trot vowed her Cat should see life:

This comical pair,
Then went to the Fair,
And there they saw Punch and his wife.

PLATE 2.

« How is this? » cries the Dame,

« It is surely the same

Mister Punch whom we saw at the Fair ».

Puss holds by his nose,
He turns out his toes,
And they are dancing a jig, I declare.

PLATE 3.

Dame Trot loved a joke,
So mirth to provoke,
An owl wheeled about in a barrow;

Her Cat cried « Away,
No longer here stay,
Or I will shoot him dead with an arrow.»

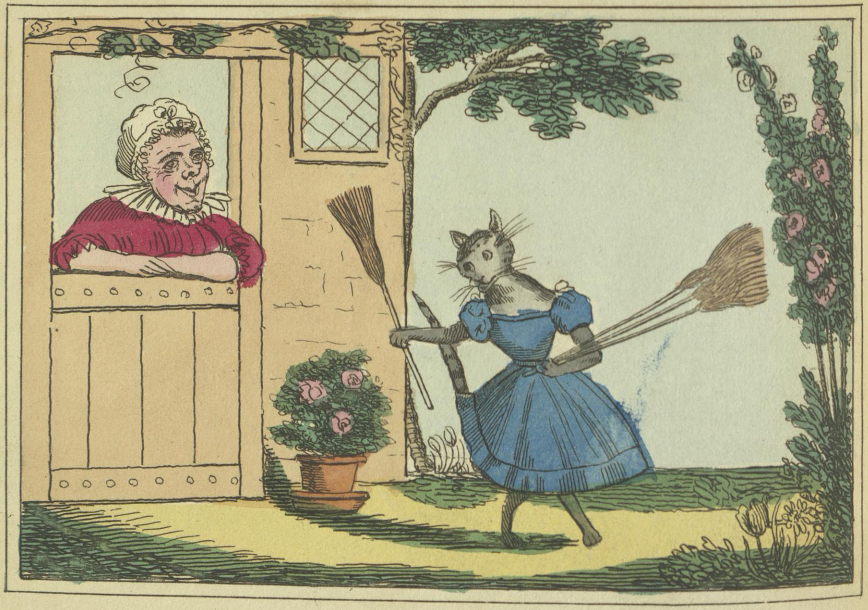

PLATE 4.

Dame Trot in surprise
Could scarce trust her eyes,
When she came to the door from her room,

This comical Cat,
With humour quit pat,
Was singing, « *Oh! pray buy a broom.* »

PLATE 5.

Her nose to content,
To buy snuff Trot went,
With Puss having just had a wrangle,

But judge her surprise,
When homeward she hies,
To find her Cat working the mangle.

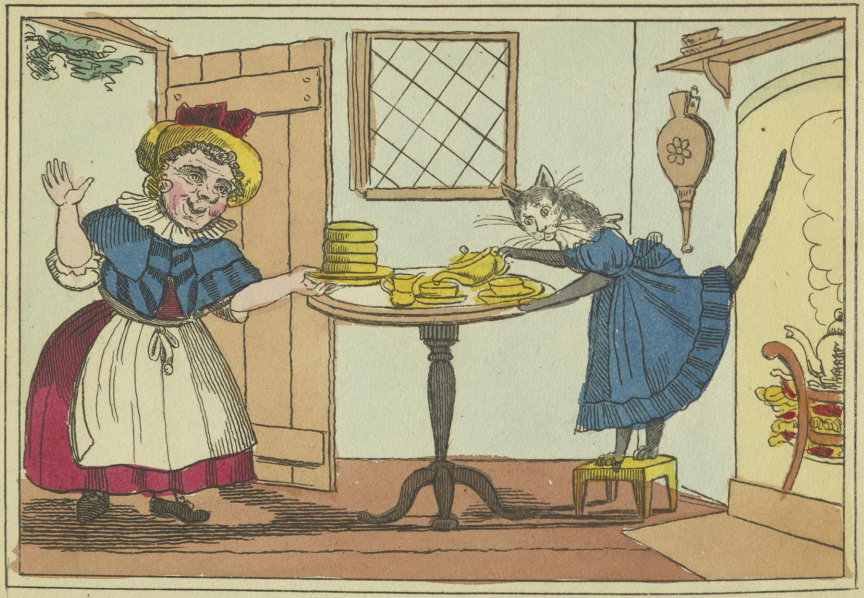

PLATE 6.

To laugh and to chat,
Dame Trot and her Cat,
To the parlour agreed to retire,

With muffins, Trot see,
Puss poured out the tea,
And stood on a stool by the fire.

PLATE 7.

Tea over and done,
And quite tired of fun,
The Cat to her chamber Trot led,

« Good night, » the Cat cried,
« Good night, » Trot replied,
And then for her Cat warmed the bed.

Paris - via Vidal - mail - 12/48 - 1 KZY

CBC
cl
GR
487
F87
1838